



## CITY OF EDMONDS

### NOTICE OF PUBLIC HEARING

**PROJECT DESCRIPTION:** Public hearing before the Edmonds Historic Preservation Commission to determine the eligibility of a home located at 820 Main Street for listing on the Edmonds Register of Historic Places.

**NAME OF APPLICANT:** John and Cheryl Needham

**PROJECT LOCATION:** 820 Main Street, Edmonds, WA

**COMMENTS ON  
PROPOSAL DUE:** August 10, 2023

Any person has the right to comment on this application during public comment period, receive notice and participate in any hearings, and request a copy of the decision on the application. The city may accept public comments at any time prior to the closing of the record of an open record predecision hearing, if any, or, if no open record predecision hearing is provided, prior to the decision on the project permit.

Information on this application can be viewed or obtained online at [https://www.edmondswa.gov/services/public\\_involvement/public\\_notices/development\\_notices](https://www.edmondswa.gov/services/public_involvement/public_notices/development_notices) under the development notice for application number PLN2023-0045, by emailing the City contact listed below, or by calling the City of Edmonds at 425-771-0220. Please refer to the application number for all inquiries.

**PUBLIC HEARING:** A hybrid public hearing will be held by the Historic Preservation Commission on Thursday August 10, 2023 at 5:30 P.M.

The physical location is Edmonds City Hall, 121 5th Avenue N, 3rd Floor, Brackett Room.

Or join the Zoom meeting at:

<https://edmondswa-gov.zoom.us/j/87419346600>

Or via phone by dialing 253-205-0468

Meeting ID: 874 1934 6600

Passcode: 629853

**CITY CONTACT:** Michele Q. Szafran, Associate Planner  
[Michele.szafran@edmondswa.gov](mailto:Michele.szafran@edmondswa.gov)  
425-771-0220

**DATE OF PUBLICATION:** July 27, 2023

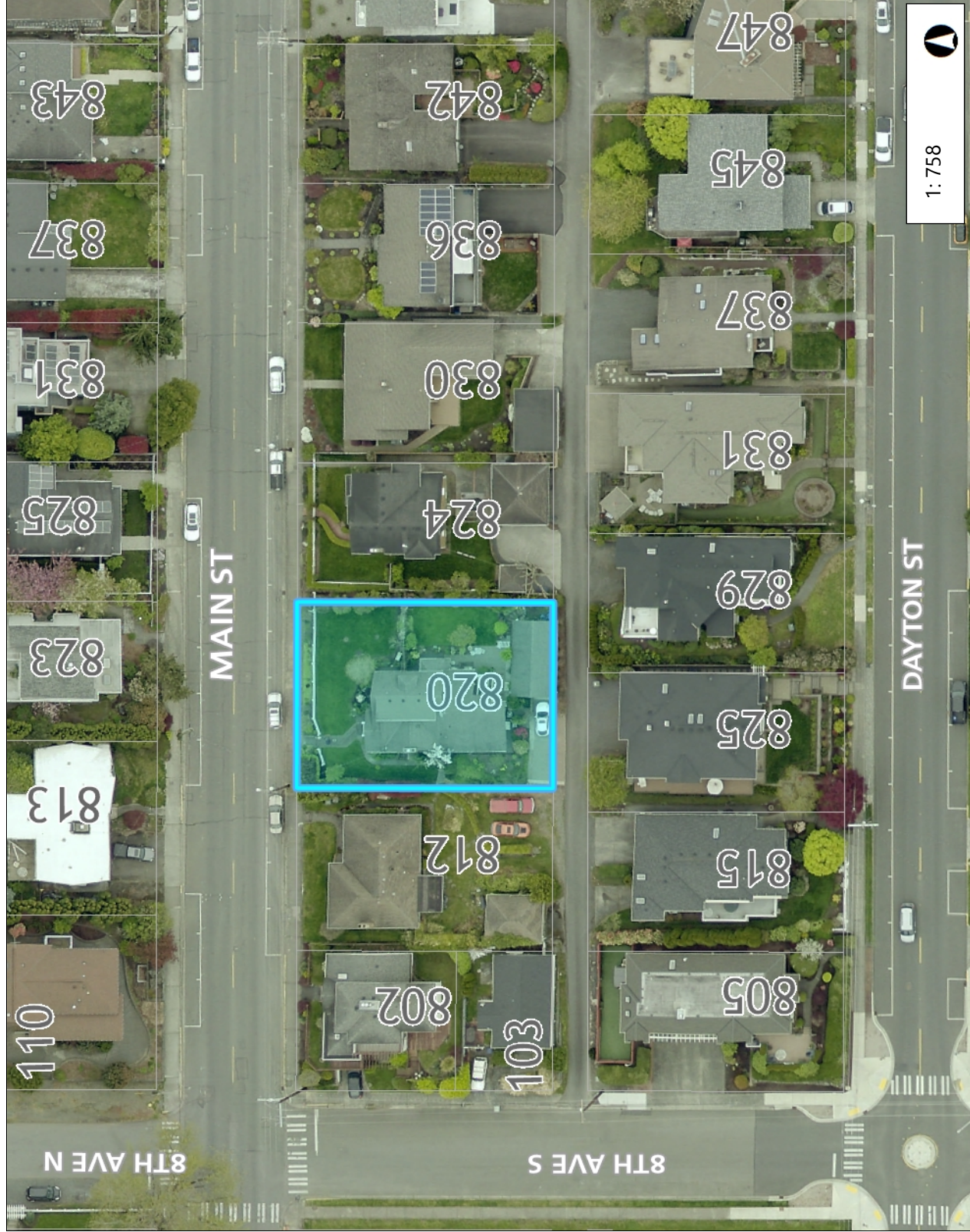

1: 758

0 63.15 126.3 Feet

1,128

94.0

This map is a user generated static output from an internet mapping site and is for reference only. Data layers that appear on this map may or may not be accurate, current, or otherwise reliable.  
THIS MAP IS NOT TO BE USED FOR DESIGN OR CONSTRUCTION

### Legend

ArcSDE.GIS.STREET\_CENTERLINE:

<all other values>

- 1
- 2
- 5, 4
- 9, 71, 7, 8

Sections Boundary

Sections

Edmonds Boundary

ArcSDE.GIS.PROPERTY\_BUILDING

ArcSDE.GIS.STREET\_CENTERLINE:

<all other values>

Interstate

Principal Arterial

Minor Arterial, Collector

Local Street

State Highways

<all other values>

0

1

2

County Boundary

Parks

ArcSDE.GIS.PROPERTY\_WASHINGTON

ArcSDE.GIS.PROPERTY\_CITIES

ArcSDE.GIS.PROPERTY\_CITIES

### Notes

820 Main St.